

0.

Ground Floor

1:33.33

Generic Axonometry (7)

1:1

Generic Perspective (7)

2:1

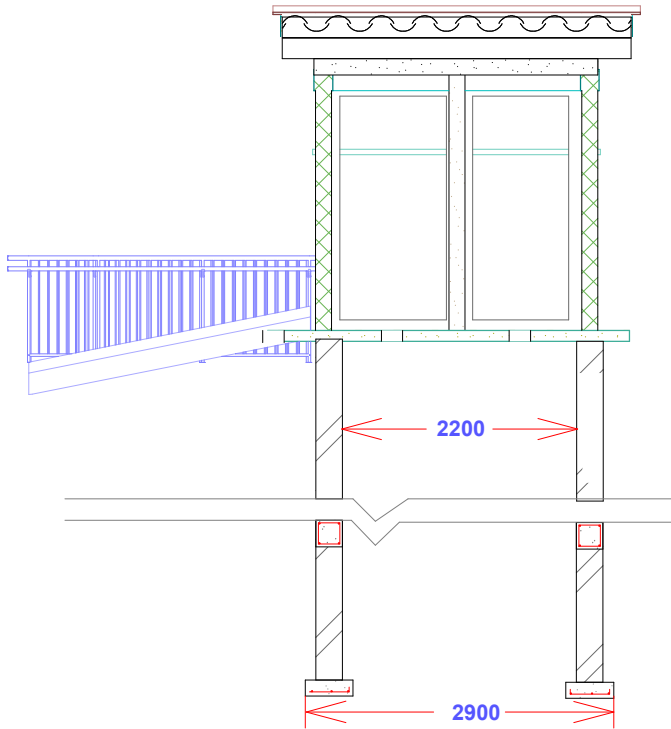
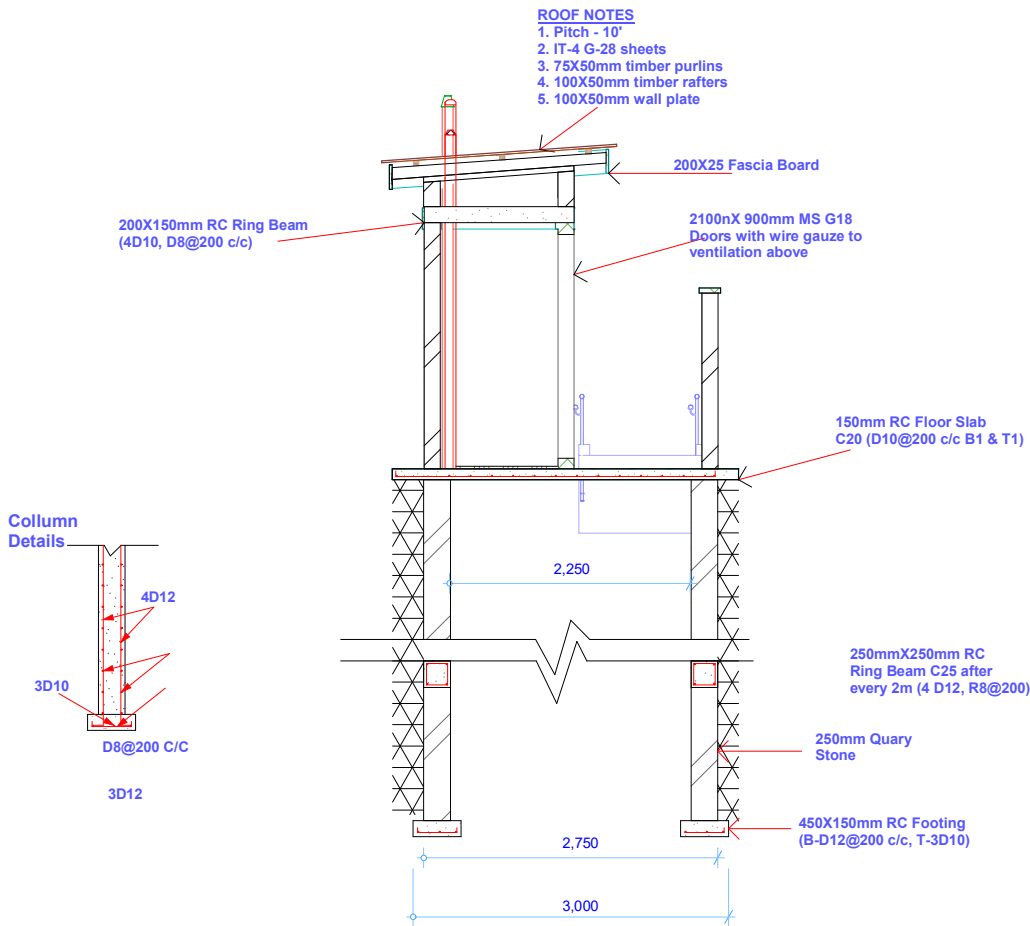

## PROPOSED 2 DOOR TEACHER'S LATRINE

SCALE

As shown

DATE

May, 2023

### NOTES

1. This drawing shall be read in conjunction with Nginer's drawing, any descriptancies MUST be reported
2. All dimensions are in milimeters unless otherwise stated
3. All soils under slabs and around external foudations to be treated for termite control
4. All mass concrete is class 25
5. Internal and External latches should be provided for all doors
6. All soils under slab and around external foundation to be treated fortermite control
7. All door dimensions are:  
Normal - (L)900 X (H)2100  
PLWD - (L)1000 X (H)2100  
ECDE - (L)700 X (H)2100
8. Height of handrail: 650 mm
9. Height od door handles from floor slab:  
Upper primary - 1000mm  
Pre-primary - 700mm

S-02

Building Section

1:33.33 S-01

Building Section (1)

1:33.33